

PREPARED FOR
ZOE KILAVOS
212 RIDGE RD.
LAKE GENEVA WI. 53147

PLAT OF SURVEY

-OF-

LOT 21 OF STURWOOD ADDITION, A SUBDIVISION LOCATED IN THE
NORTHEAST 1/4 OF SECTION 35, TOWN 2 NORTH, RANGE 17 EAST,
CITY OF LAKE GENEVA, WALWORTH COUNTY, WISCONSIN.

KROTT SURVEYING INC.

N3705 WILLOW BEND LANE
LAKE GENEVA WI. 53147
PHONE # (262)248-3697
FAX # (262)249-0639

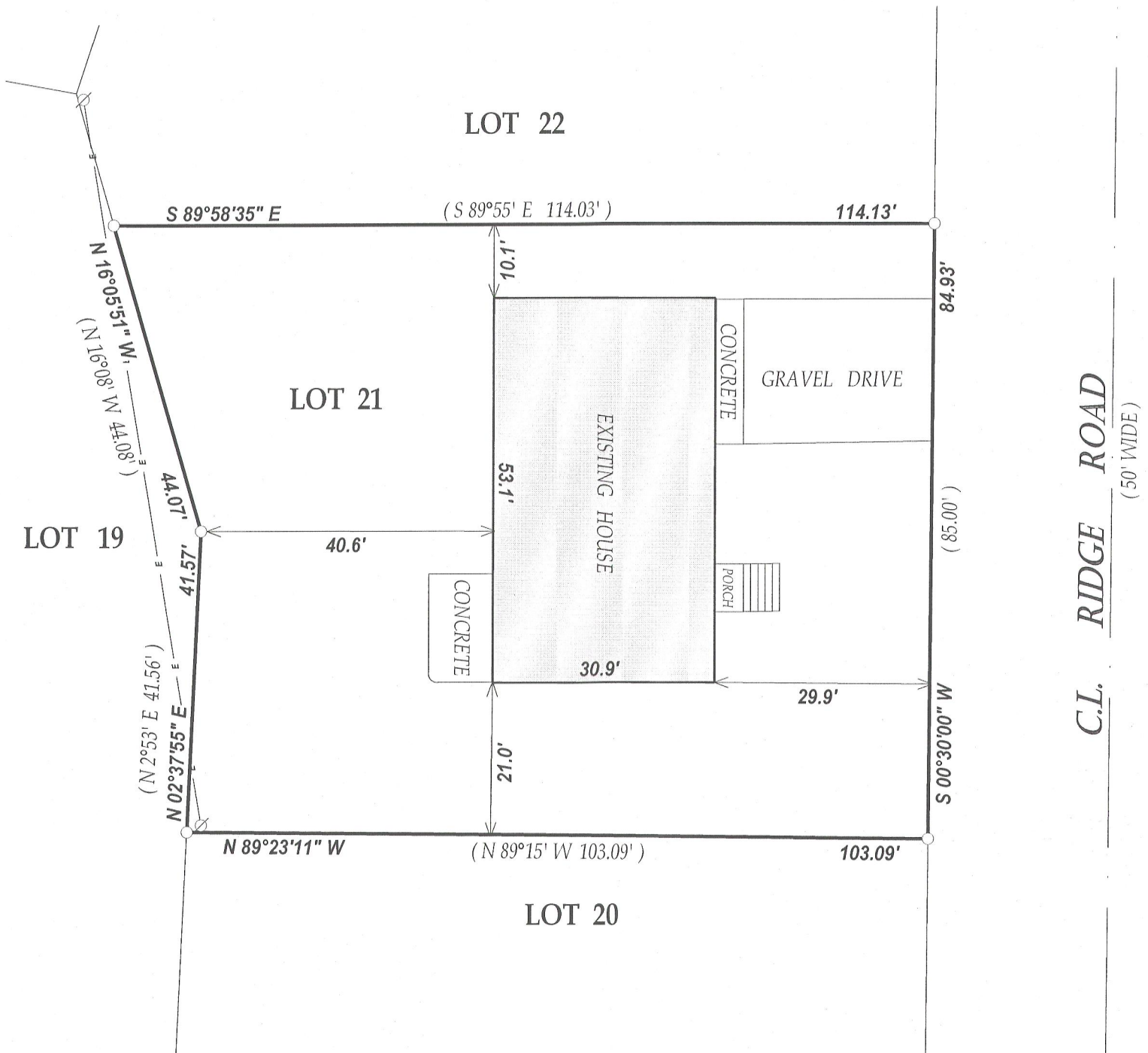

LEGEND

○ FOUND IRON PIPE

Ø UTILITY POLE

—E— OVERHEAD WIRES

(xx) RECORDED AS

TAX ID # ZST00020

JOB # 12-036

NOTE: BEARINGS ARE REFERENCED TO THE RECORD PLAT

I have surveyed the above-described property and the above map is a true representation thereof and shows the size and location of the property, its exterior boundaries, the location and dimensions of all structures thereon, fences apparent easements and roadways and visible encroachments, if any.

This survey is made for the exclusive use of the present owners of the property, and also those who purchase, mortgage, or insure the title thereto within one (1) year from date hereof; and as to them I warrant the accuracy of said survey map.

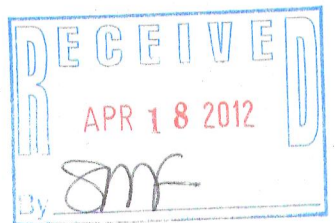

DATED THIS 5th DAY OF APRIL 2012.

John P. Krott
JOHN KROTT S - 2258
Wisconsin Registered Land Surveyor
(original if signed in red)

007-2843